

ALTO SAX 1

WAYNAND PERSSON
RICH SZABO ORCHESTRA

99

GREEN DOLPHIN STREET

ALTO SAX 1

2.

cresc.

4 8

2

mf

2 8

mf

2

C

8

C1

C2

6

D

ALTO SAX 1

4.

SIXTEN FIFTEEN

V.S.

ALTO SAX 1

F **ENS.**

ff

4 4 4 4 4 4 4 4 4 4 4 4

(V.S.)

ALTO SAX 1

6.

GREEN DOLPHIN

G

mp

cresc. - - - - -

POLO A POLO

sf

sf

RICH SZABO ORCHESTRA

ALTO SAX 2

MAYNARD FERGUSON
RICH SZABO ORCHESTRA

GREEN DOLPHIN STREET

99

2.

cresc.....

C2

6

D

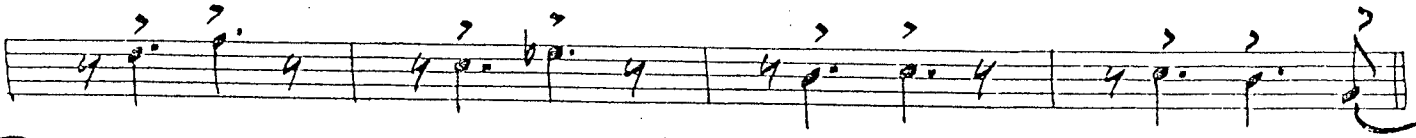
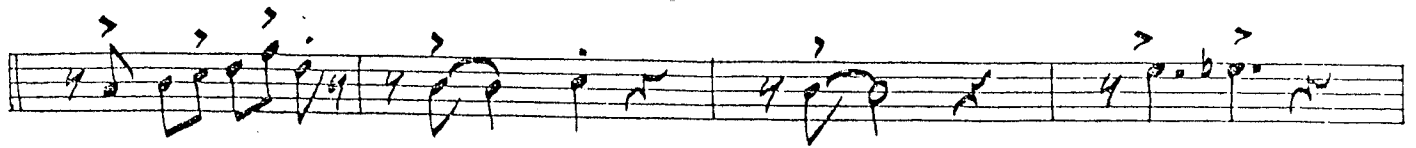

E

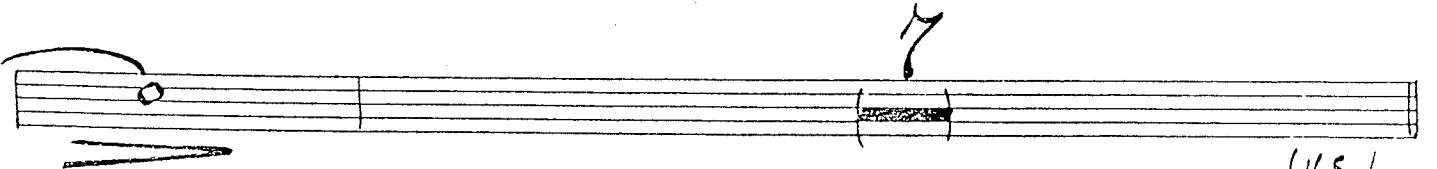
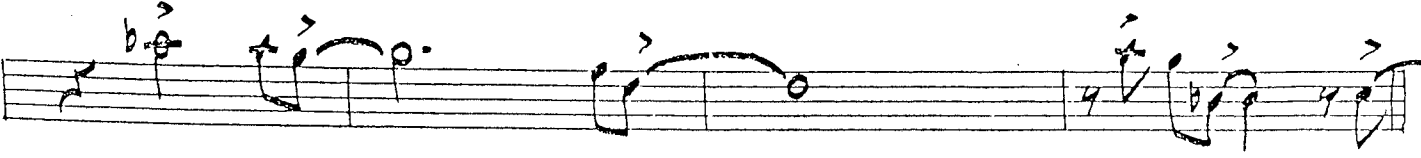
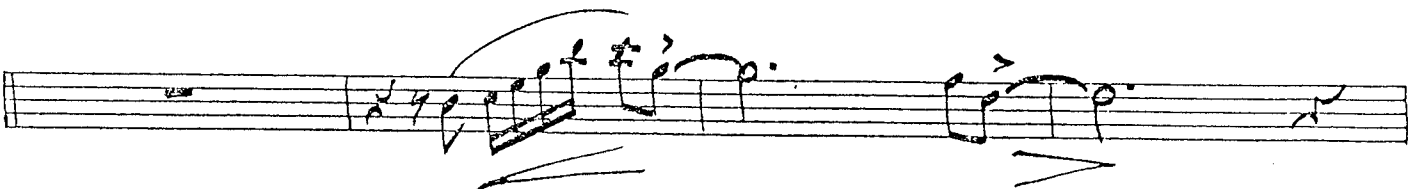
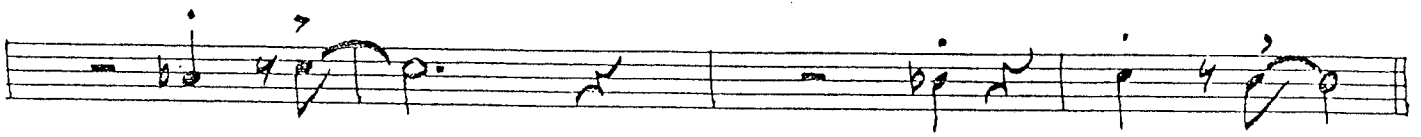
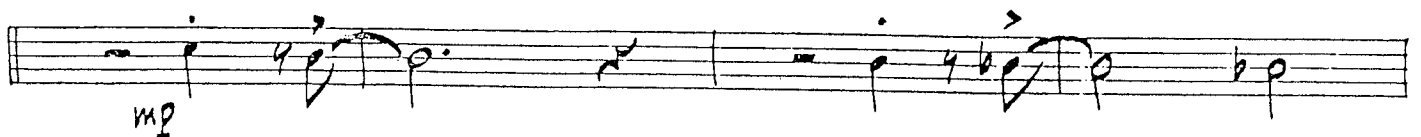
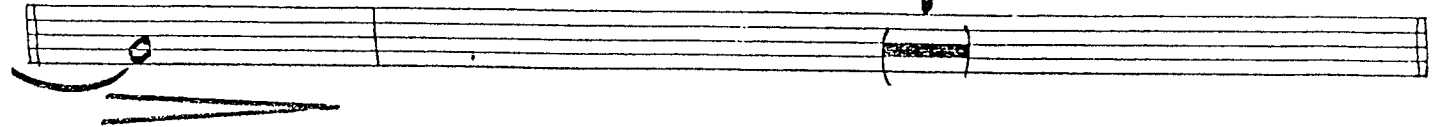

(V.S.)

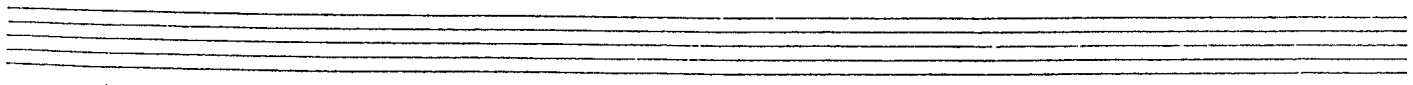

ALTO SAX 2

F

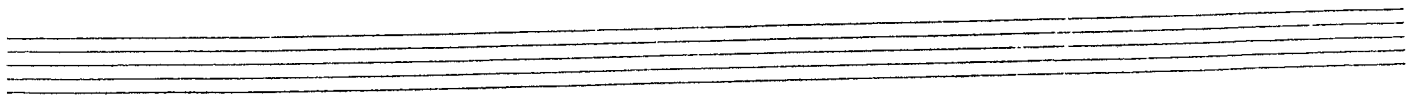

G

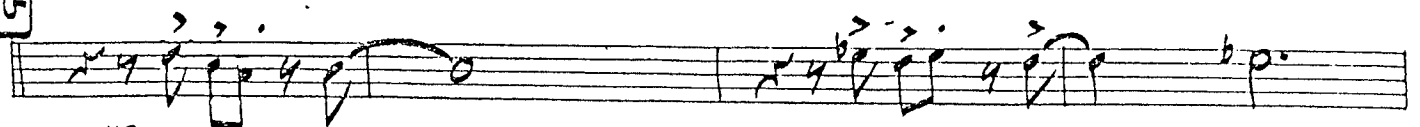

mp

cresc.

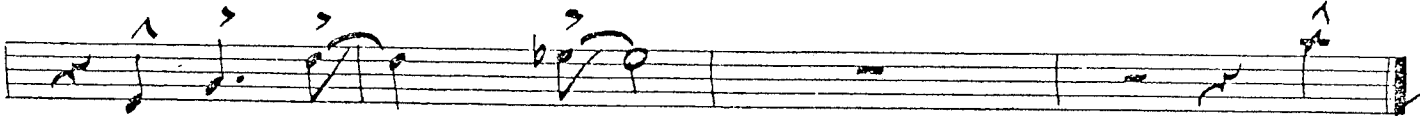
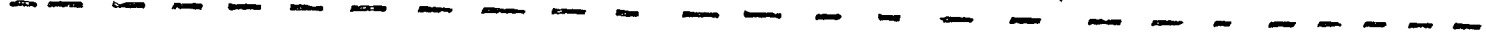
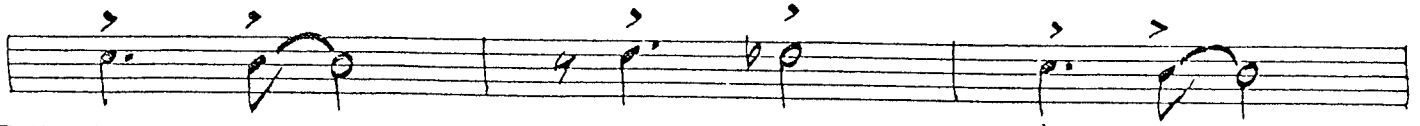

ff

ff

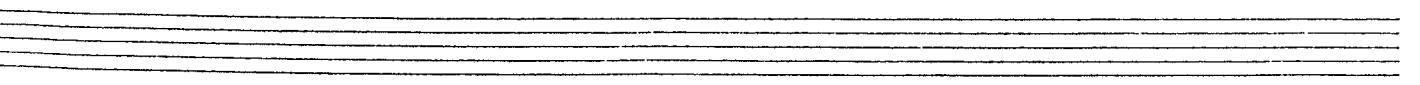
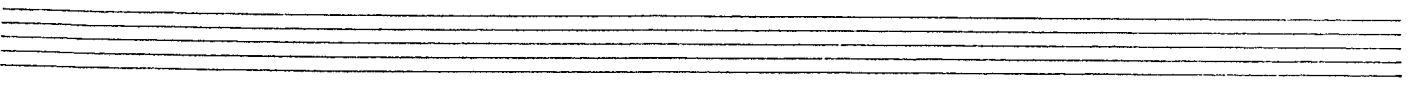
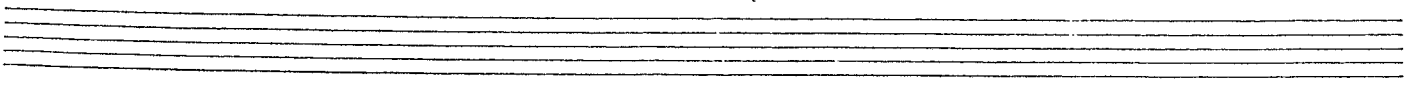
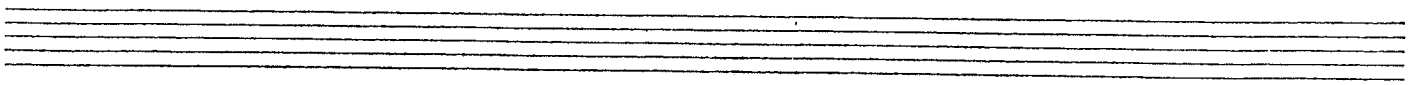

RICH SZABO ORCHESTRA

TENOR SAX 1

MAYNARD FERGUSON
RICH SZABO ORCHESTR.

GREEN DOLPHIN STREET

99

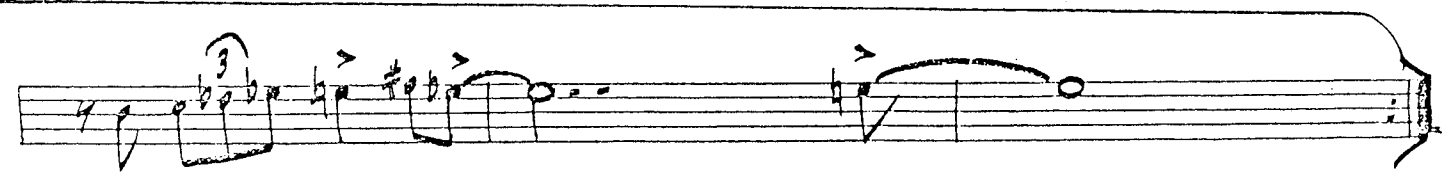
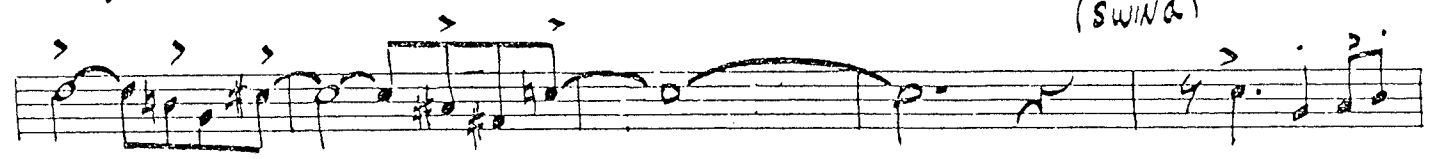
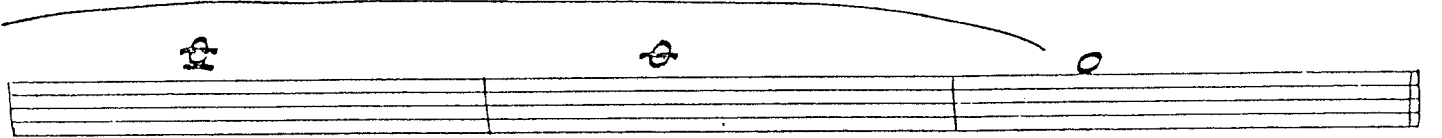
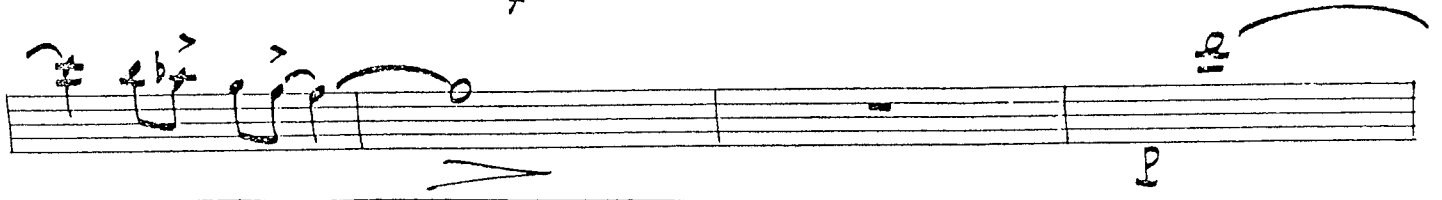
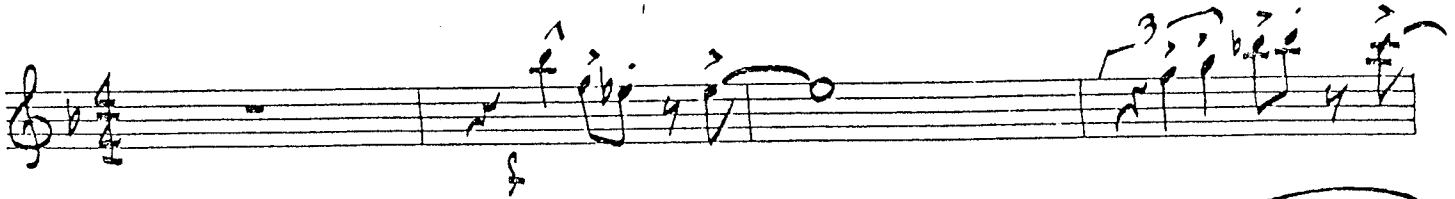

2.

2. **SOLO** $Gm9$ F **ENS.** $Fm9$ **sf**

B $F+11$ $Fm11$

G/F $F\#/F$ $F+11$ $Am7$ $D+7$

$Gm7$ $C+7$ $Fmaj7$ $Cm7$ $F7$

$Bbm7$ $Eb+7$ $Abmaj7$ $D+7$ $Gm7$ $C+7$

$Fmaj7$ $Fm7$

G/F Gb/F $Fmaj7$ $Am7$ $D+7$

TENOR SAX 1

-3-

GREEN DOLPHIN

Chord progression: Gm7, Em7 b5, Ab b9, Dm7, Bbm7(b5), Bb7

Chord progression: Am7, D+7, Gm7, C+7

mp cresc. -----

Two empty musical staves.

mp

f

(V.S.)

(V.S.)

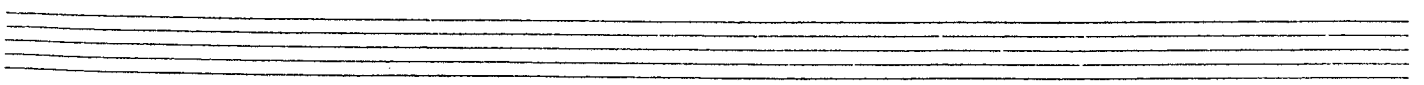

TRUMPET SAX 1.

-7-

(G) SOLO W/ TRPT

LATIN

SWING

EUS.

RICH SZABO ORCHESTRA

TENOR SAX 2

MAYNARD FERGUSON
RICH SZABO ORCHESTRA

GREEN DOLPHIN STREET

99

2.

CHESG.....

C2

6

- Staff 2:** Continues the melodic line with various rhythmic values and slurs.
- Staff 7:** Continues the melodic development with slurs and accents.
- Staff 10:** Continues the melodic line with various rhythmic values and slurs.

TENOR SAX 2

11

GREEN DUKAKIN

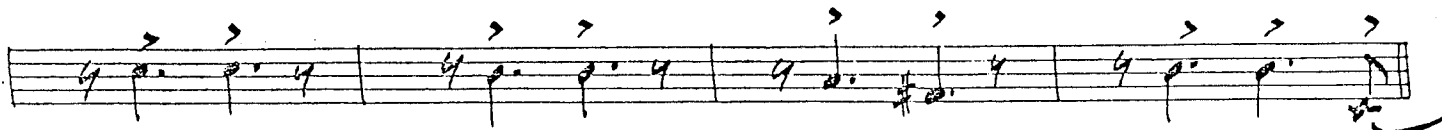
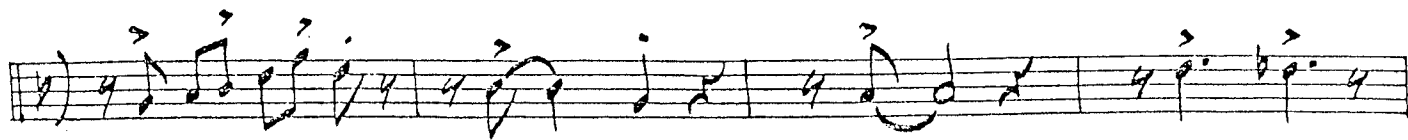

E

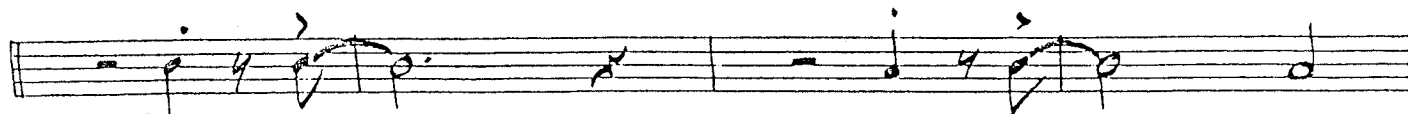
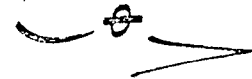
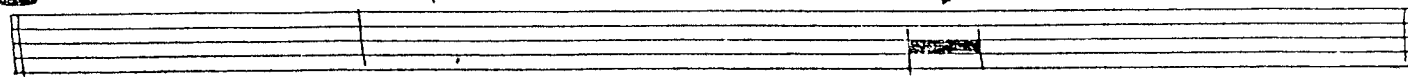

MP

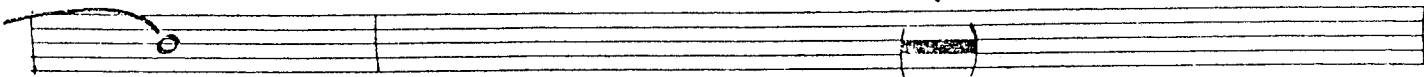
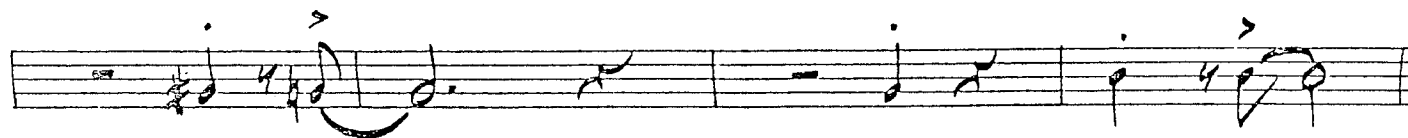

(V.S.)

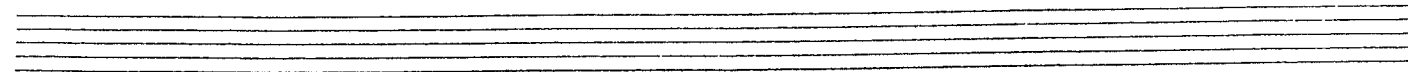

F

ff

U.S.

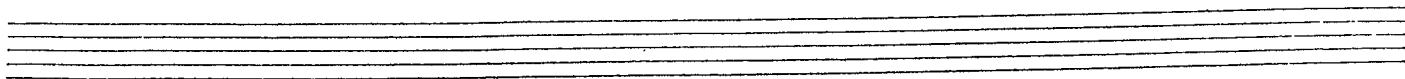

TENOR SAX 2

GREEN DOLPHIN

9

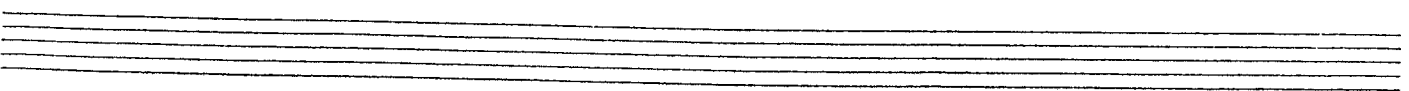
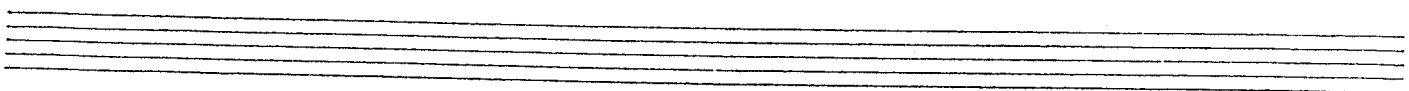
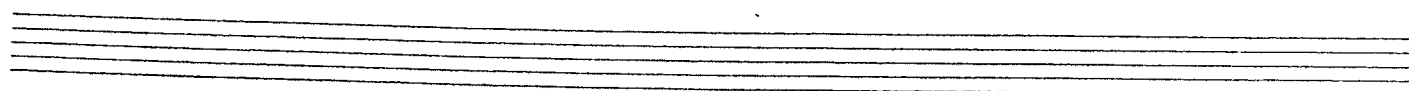
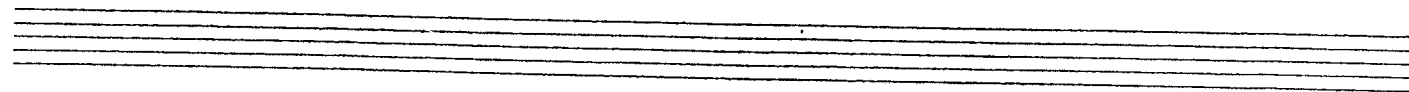
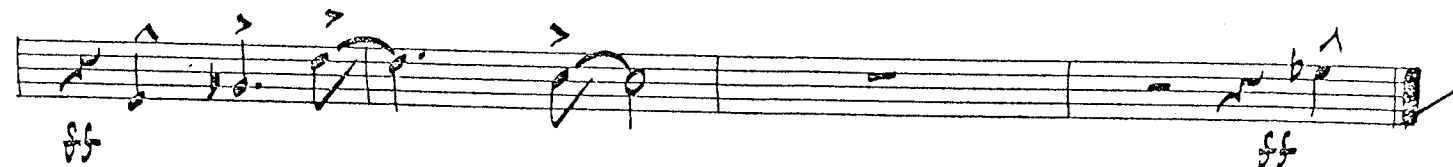
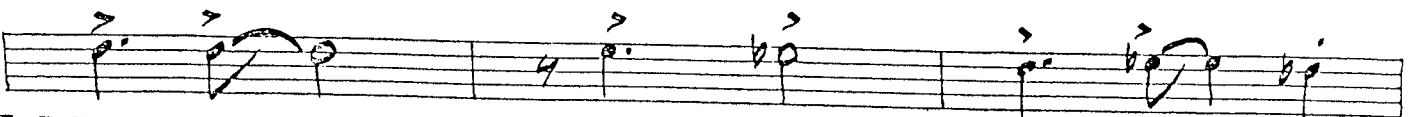
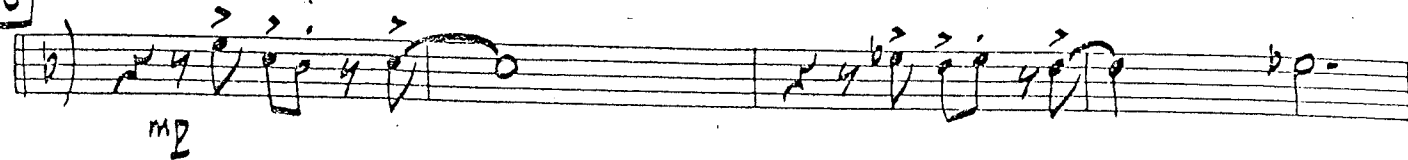

RICH SZABO ORCHESTRA

GREEN DOLPHIN STREET

99

(U.S.)

Empty musical staff.

04

6

D

P

3421

4

Handwritten text

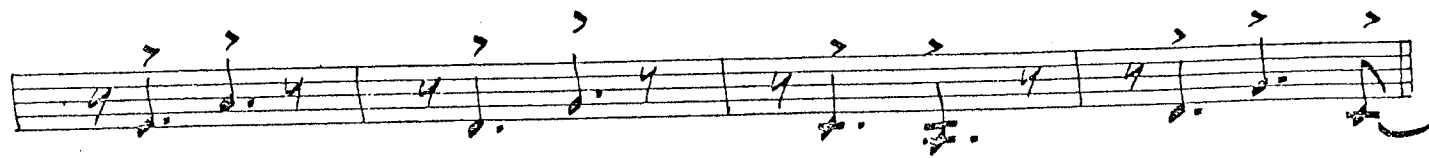
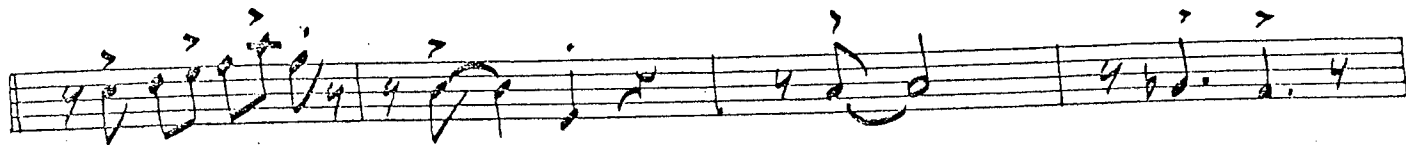

111

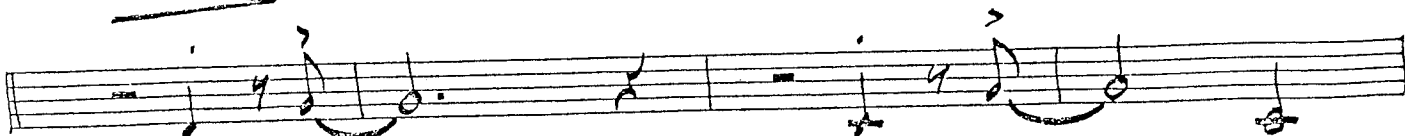
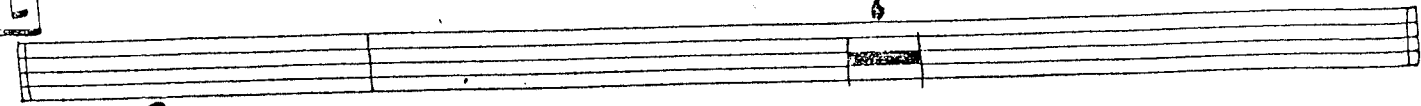

mp

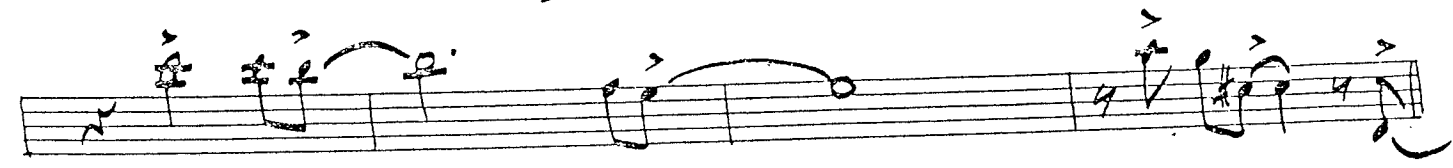

V.S.

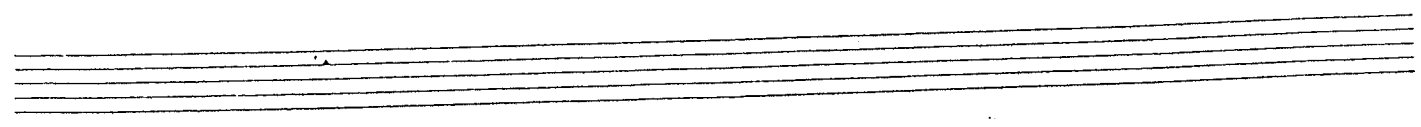

3421

F

V.S.

BARI

RICH SZABO ORCHESTRA

GREEN DOLPHIN STREET

99

(11/17/1980)

WIND SECTION

B 8

24 END SAX SOLI

C TRPTS. 8 8

BREAK Eb MAS? **C1** Solo F#m7 F#m7 Fm7 Fm7

G+7 Gb+7 F#m7 Am7 D+7

C2 Gm7 C+9 Dm7 Bm7 Bbm7

Am7 D+7 Gm7 C+9 2

Am7 D+7 Gm7 C+9 Dm9/G Dm9/G

F#+7 2

D Sax Soli 32

E *BONE SOLO* 32

F *TRUMPETS* 7 SOLO

8

G *SOLO W/ TROMBONE-LATIN*

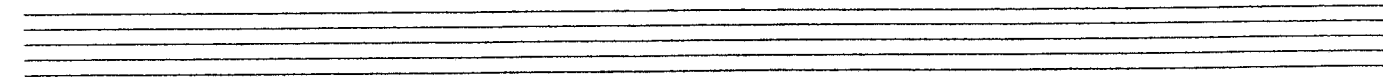
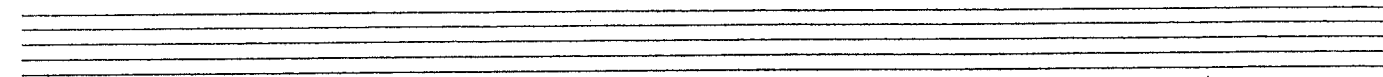
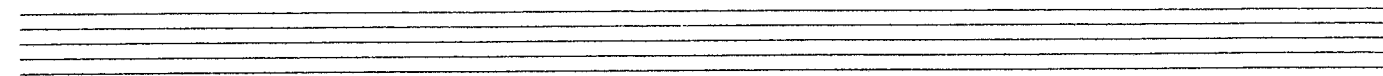
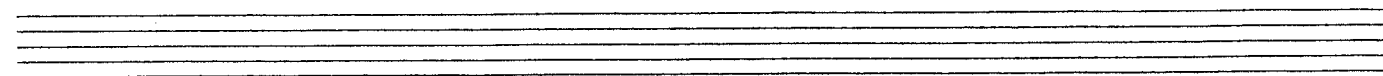
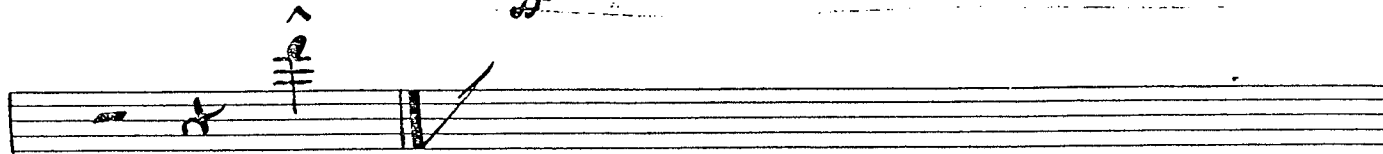
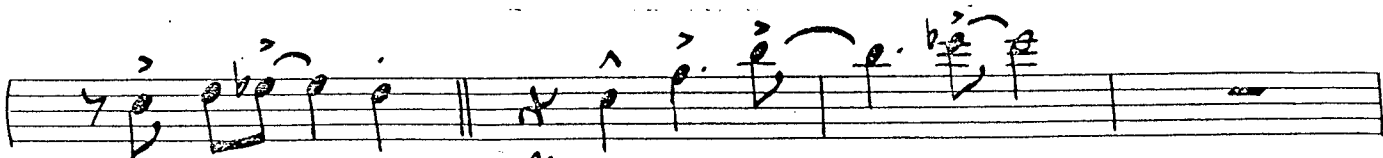
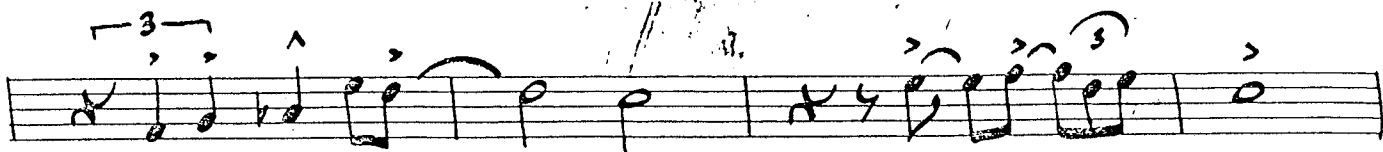

RICH SZABO ORCHESTRA

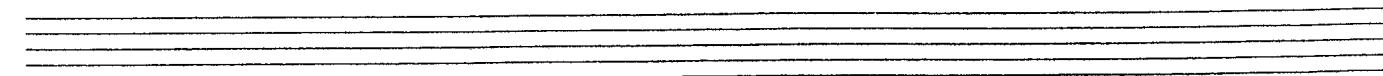

GREEN DOLPHIN STREET

99

RICH SZABO ORCHESTRA

B

cup

OPEN

24

C

OPEN

(G)

SOLO

FMAJ7

FMAJ7

Fm7

G+7

Gb+7

FMAJ7

Am7

D+7

TRUMPET 2

C2

Gm7

C+9

Dm7

Bm7 Bbm7

Am7 D+7

Gm7 C+7

2

Am7 D+7

Gm7 C+7

Dm9 / G

F#+7

2

D

SAX SOLI

32

E

CUP MUTE

8

mp

OPEN

17

(U.S.)

TRUMPET 1

- Staff 1:** Starts with a circled 'F' in a box. Contains a melodic line with slurs and accents.
- Staff 6:** Continues the melodic line with slurs and accents.
- Staff 10:** Ends with a circled 'U.S.' in a box.

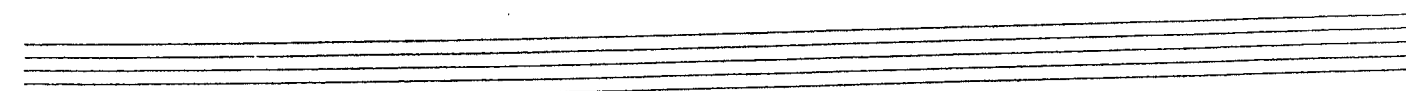
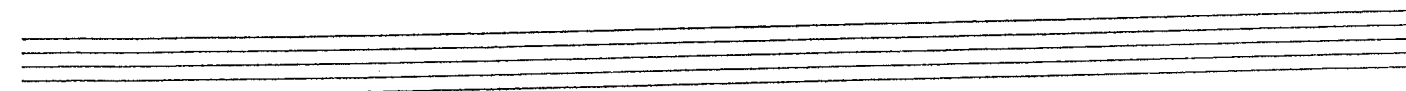
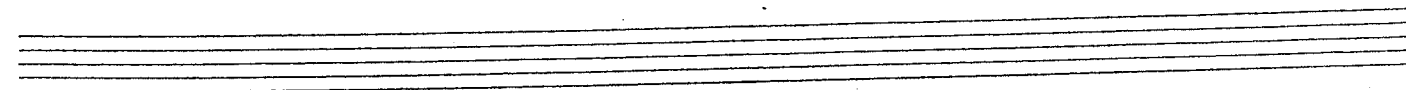
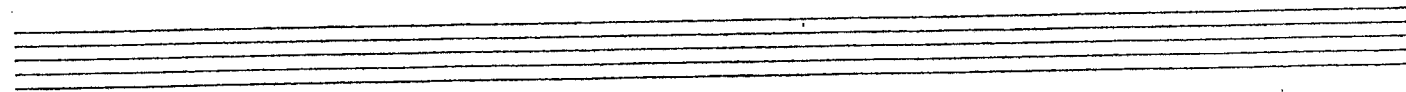
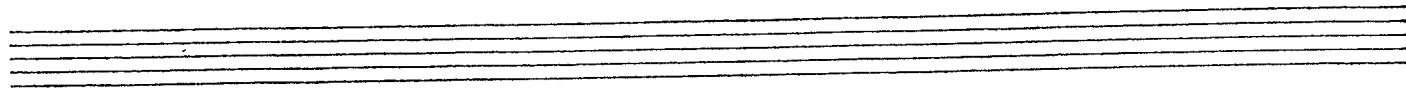
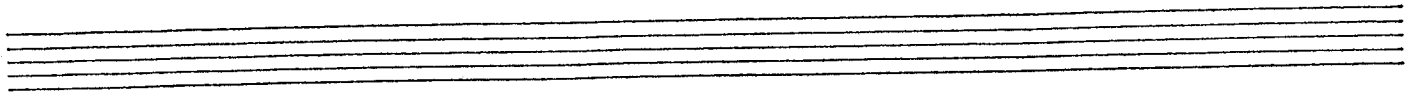
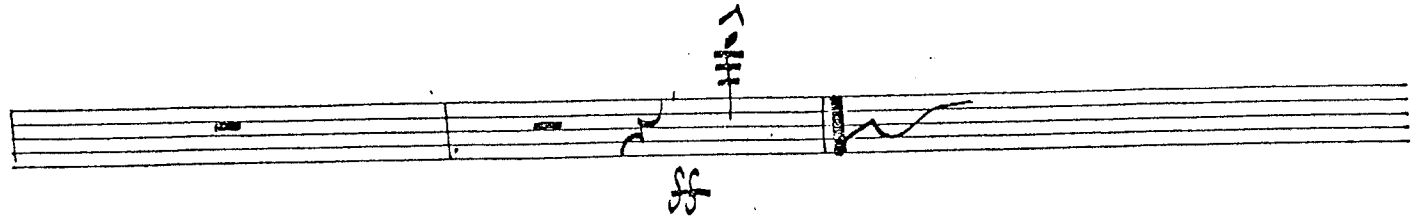
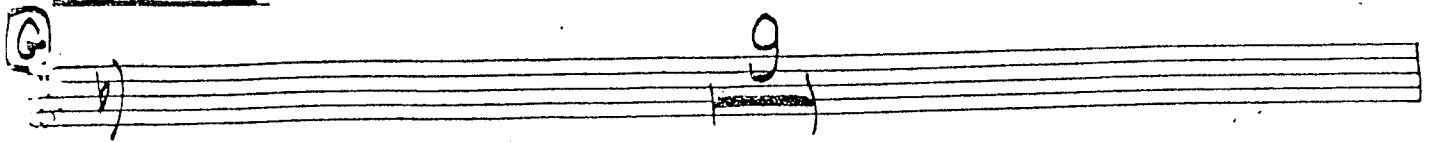

RICH SZABO ORCHESTRA

GREEN DOLPHIN STREET

99

TRUMPET 2

F

LEAD

U.S.

Empty musical staves at the bottom of the page.

G

9

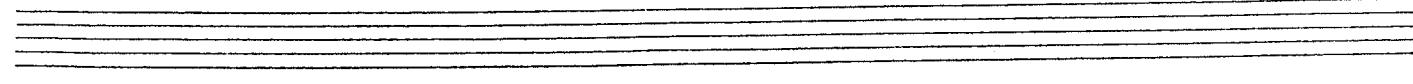
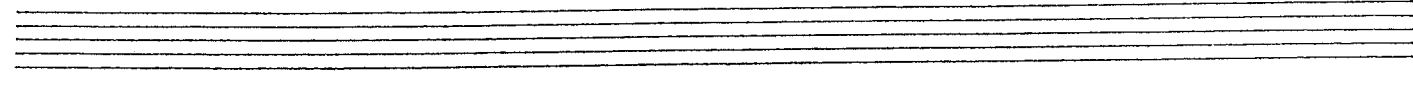
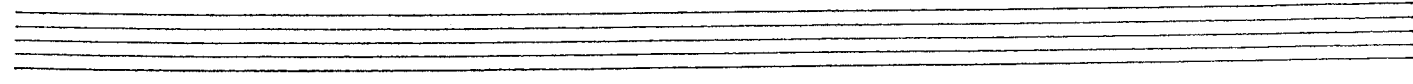
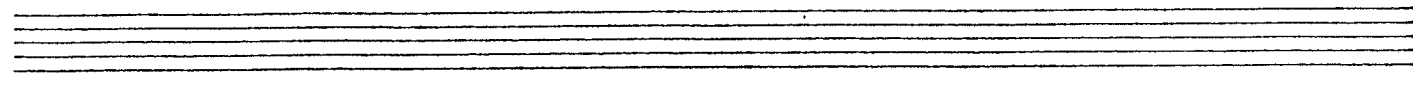
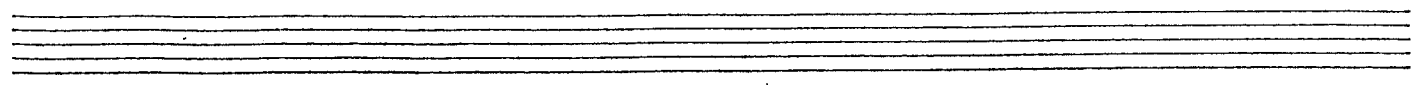
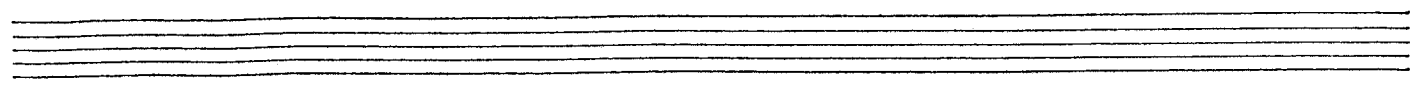
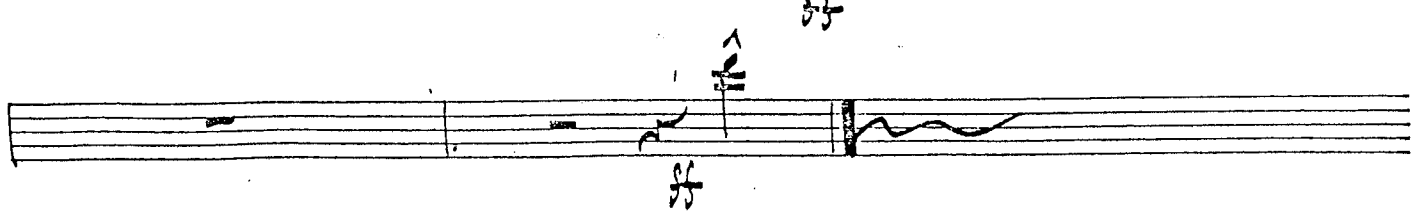
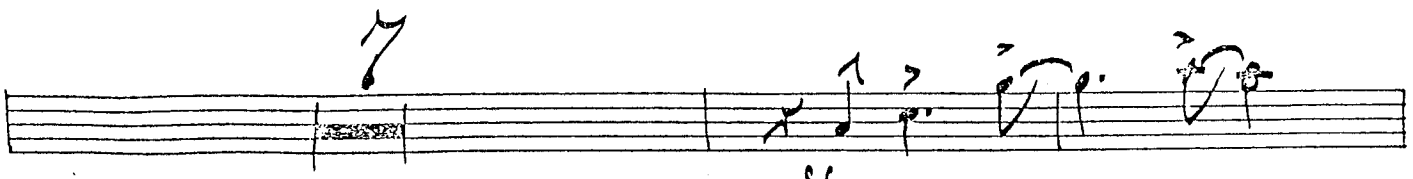
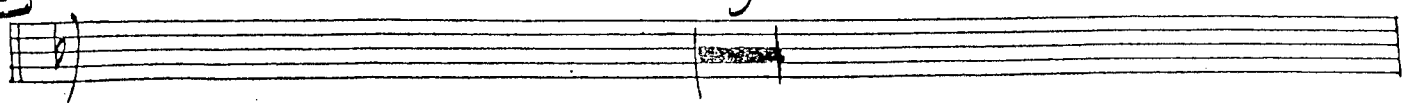

RICH SZABO ORCHESTRA

GREEN DOLPHIN STREET

99

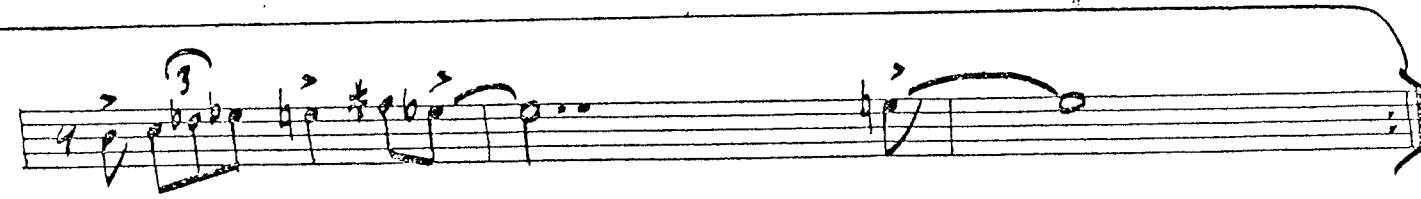
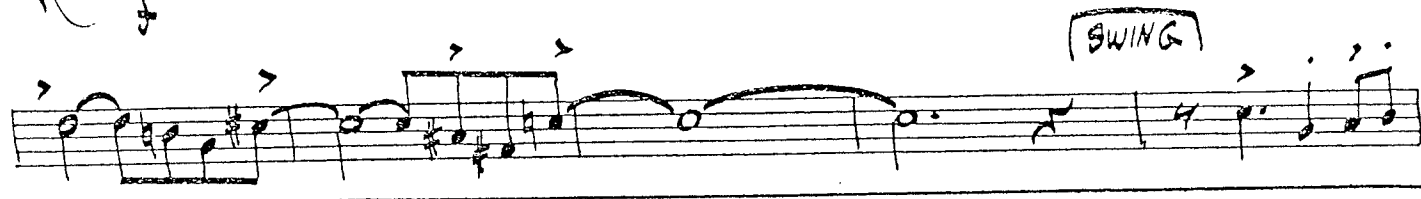
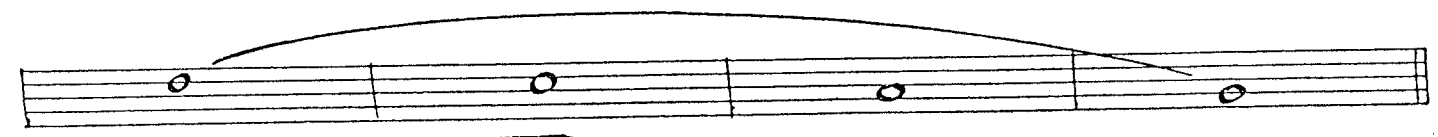
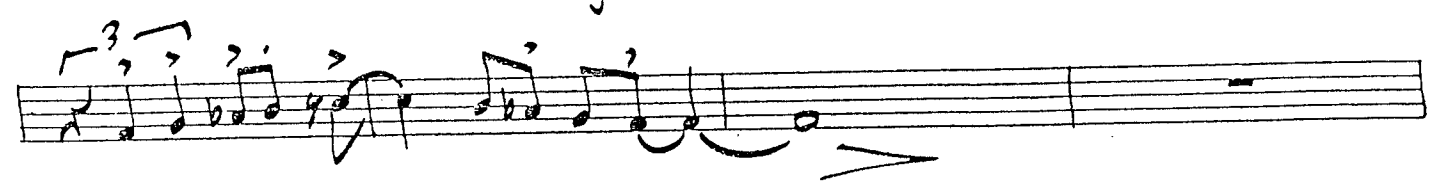

2.

(CUP MUTE)

4

ENS. PLAY

sf

B

P

(OPEN)

24

C

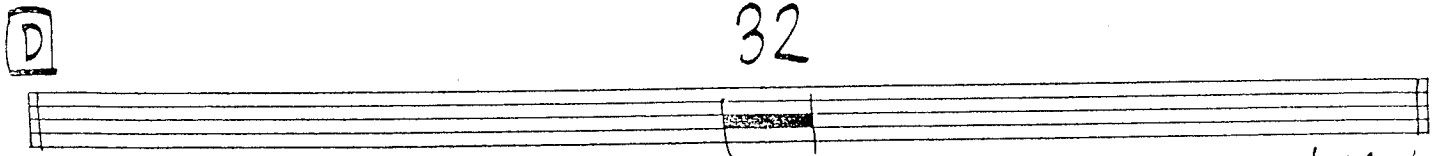
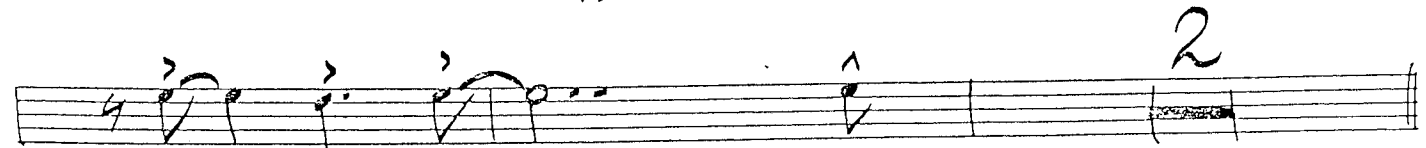
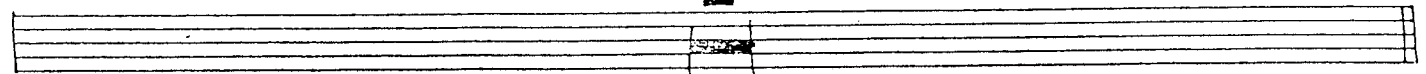
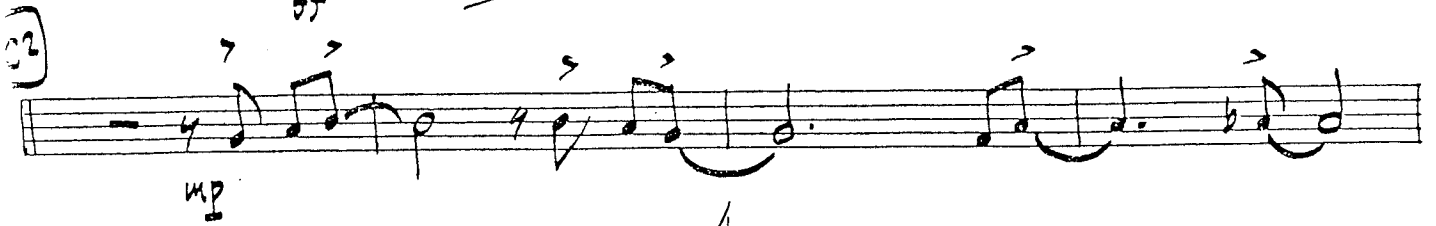
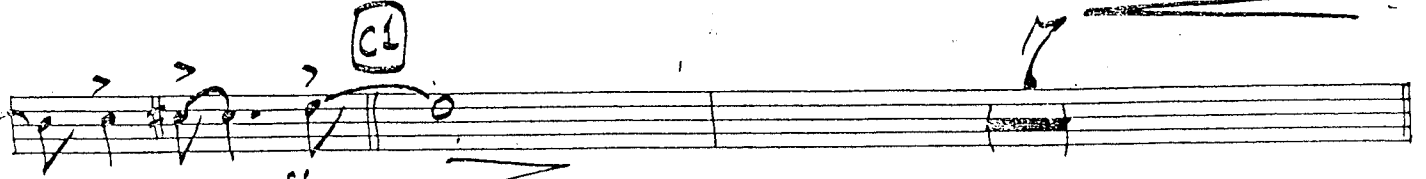

V.S.

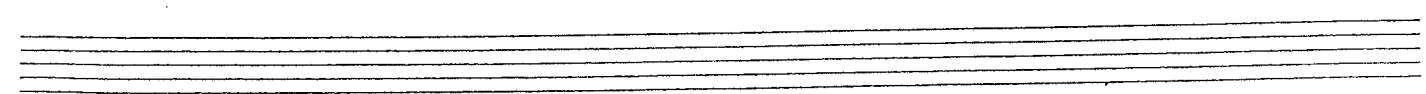

TRUMPET 3

GILLEN DOLFIN

E CUP MUTE

4.
8

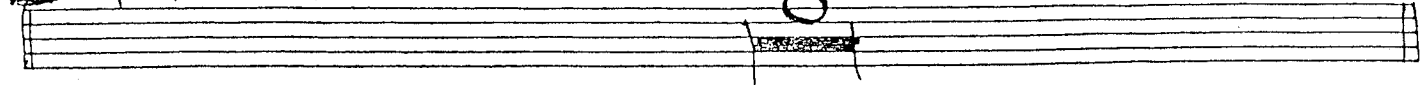

OPEN

17

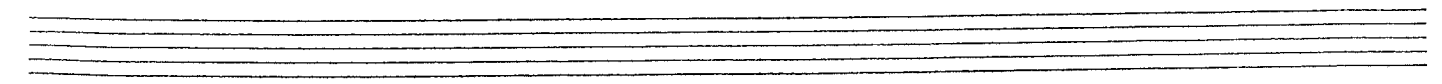
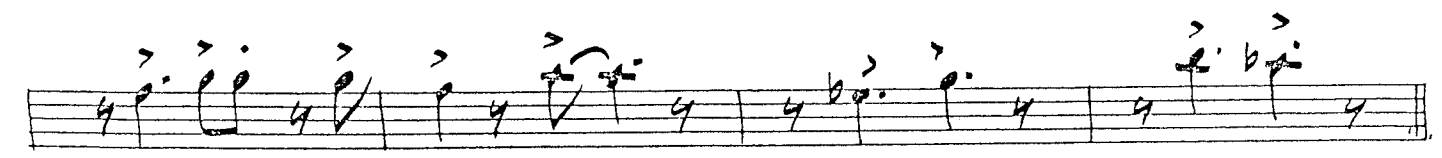
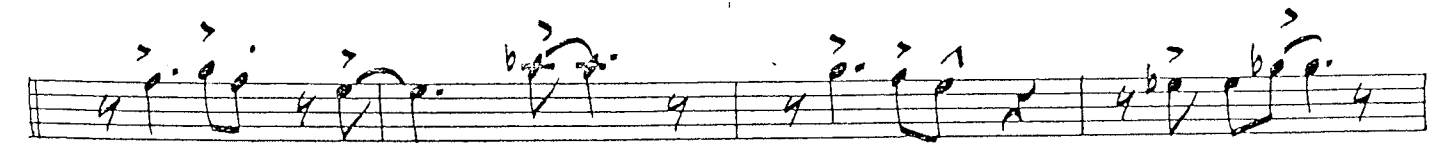
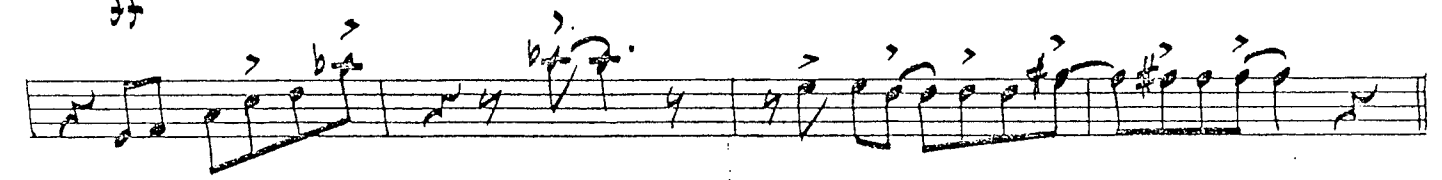

SOLO W/ TENOR - LATIN
RICH

SWING

PLAY (EUS.)

RICH SZABO ORCHESTRA

GREEN DOLPHIN STREET

99

8

open

24

9

U.S.

C¹

mp

4

2

##

2

D

32

E

CUP MUTE

8

mp

2

TIME TO TURN

Trumpet 4

4

17

OPEN

Two empty musical staves at the bottom of the page.

G

9

7

Empty musical staff.

Empty musical staff.

Empty musical staff.

Empty musical staff.

Empty musical staff.

RICH SZABO ORCHESTRA

TROMBONE 1

MAYNARD FERGUSON
RICH SZABO ORCHESTRA

GREEN DOLPHIN STREET

99

TROMBONE 1

2.

UNCLIP P. 111

B

(OPEN)

23

C

TROMBONE 1

GREEN DOLPHIN

C2

mp

2

D

32

F

32

F

TROMBONE 1

RICH SZABO ORCHESTRA

GREEN DOLPHIN STREET

99

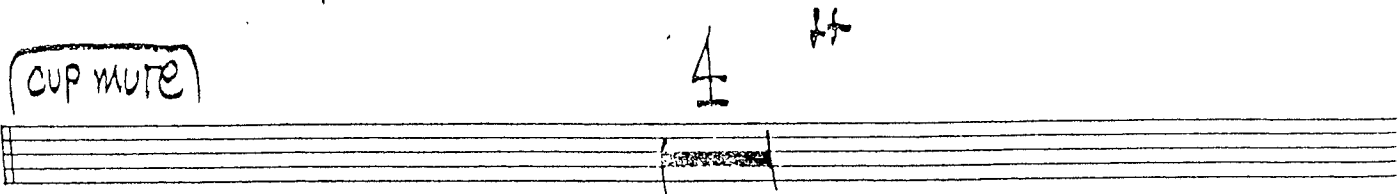
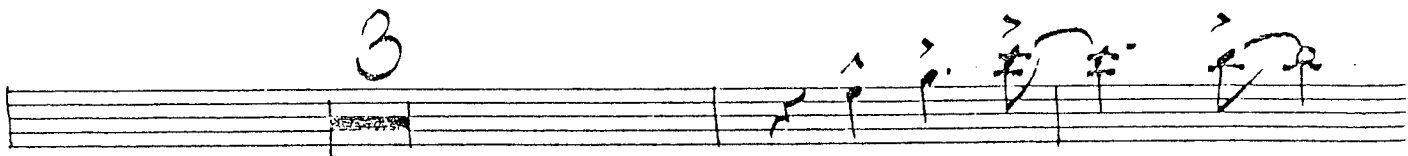
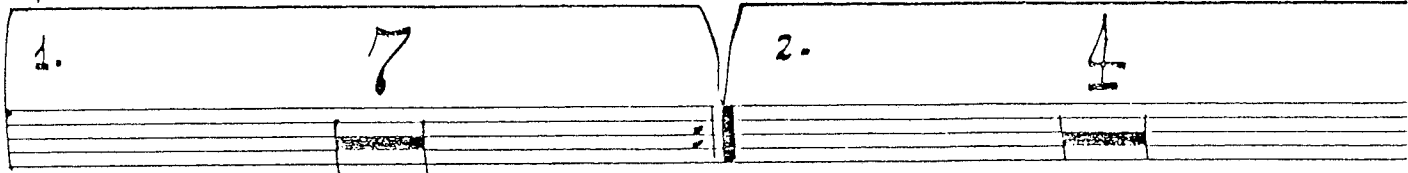
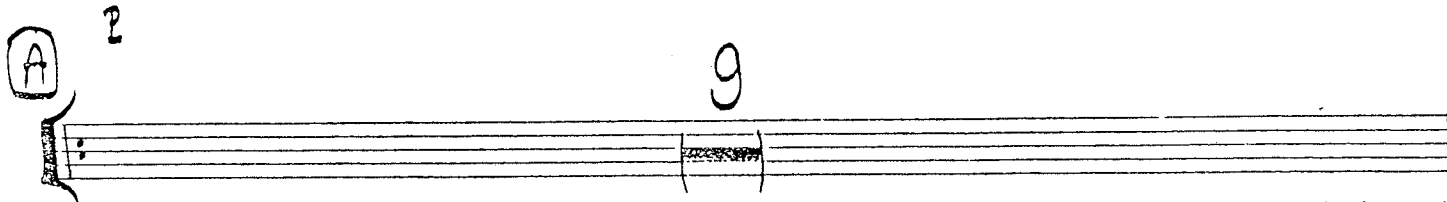
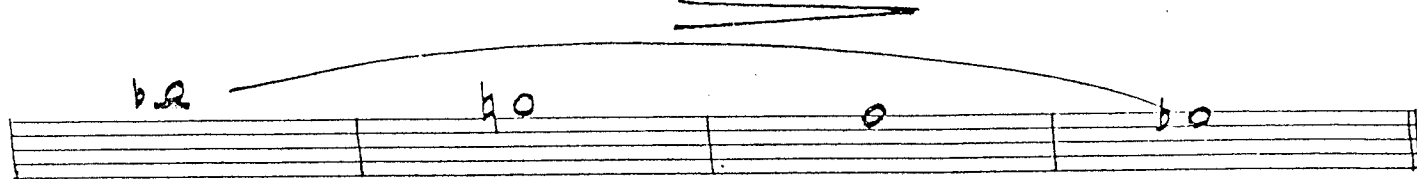

TROMBONE 2

OPEN

23

C2

mp

f

2

D

32

E

SOLO

Ebmaj7

Ebm7

F+7

E+7

Ebmaj7

Gm7 C+7

Fm7

Bb7

Ebmaj7

Dmaj7

Abmaj7

Db+7

Gbmaj7

Fm7 Bb+7

Two empty musical staves at the bottom of the page.

TROMBONE 2

• 5 •

GREEN #04/95/V

5

RICH SZABO ORCHESTRA

GREEN DOLPHIN STREET

99

A

CUP MUTE

Trombone 3

B

(open) 23'

C

C1

TROMBONE 3

C²
mp
4

4

f

D 32 **E** 32

F

TROMBONE 3

4.

GREEN DOLPHIN

G

9

RICH SZABO ORCHESTRA

TROMBONE 4

MUSIC BY RICH SZABO

RICH SZABO ORCHESTR

GREEN DOLPHIN STREET

99

A 2

1. 7 2. 4

3

(CUP MUTE)

4

TROMBONE 4

GREEN DOPPIN

B

OPEN 23

C

C1

TROMBONE 4

C²

TROMBONE 4

4.

GREEN DOLPHIN

9

9

7

RICH SZABO ORCHESTRA

GREEN DOLPHIN STREET

99

5

(LATIN) Eb 6/9 Bbm9 / Eb Abm9 / Eb Fm9 / Eb Ebm9

(A) (LATIN) Ebmaj7 Ebm7

Ebm7 F / Eb E / Eb

Ebmaj7 Gm7 / C Fm7 Bb7 +5 (SWING) Fm7

1. Bb7 Ebmaj7 Bbm7 Eb7 Abm 11

Abm7 / Db Db7 (b9) Gbmaj7 Fm7 Bb7 (+5)

2. $Dm7b5$ $G7b9$ $Cm7$ $Fm7b5$ $Ab7$ $Gm7$ $C7+5$

$Fm7$ $Bb7+5$ $Gm7$ $C7b9$ $Fm7$ $Bb7+5$ $Gm7$ $C7+5$ $Fm7$ $Bb7+5$

(LATIN) $Bbm9/Eb$ $Abm9/Eb$ $Fm9/Eb$ $Ebm9$

(B) (LATIN) $Ebm7+11$ $Ebm7+11$

F/Eb E/Eb $Ebm7+11$ $Gm7$ $C7b9$

(SWING) $Fm7$ $Bb7+5$ $Ebm7$ $Bbm7$ $Ebm7+9$

$Abm7$ $Db7$ $Gbm7$ $C7+5$ $Fm7$ $Bb7+5$

(LATIN) $Ebm7$ $Ebm7$

F/Eb E/Eb $Ebm7$ (SWING) $Gm7$ $C7+5$

(Swing) Fm7 Dm7(b5) G7+5 Cm7 Am7(b5) Ab7

Gm7 C7+11 Fm7 Bb7(+5) Gm7 C7+5 Fm7 Bb7+5

Ebm7 (C2) Eb7+11 Ebm7

Ebm7 F/Fb Eb Ebmaj7 Gm7 C7+5

(C2) (Swing) Fm7 Dm7b5 G7b9 Cm7 Am7b5 Ab7

2

Fm7 Dm7 b5 G7⁺⁵_{b9} Cm7 Am7 b5 Ab7

Gm7 C7⁺⁹ Fm7 Bb7 b9 Ebmaj7 C7⁺⁹ Fm7 Bb7 b9 Ebmaj7

(E) (LATIN) Ebmaj7 (TRB SOLO) Ebmaj7 Ebm7

F+7 E+7 Ebmaj7 Gm7 C+7

(SWING) Fm7 Bb7 b9 Eb Bbm7 Eb7⁺⁵_{b9}

Abm7 Db7 Gbmaj7 Fm7 Bb7 b9

Ebmaj7 Ebm7

F+7 E+7 Ebmaj7 Gm7 C7^{b9}₊₁₁

Fm7 Dm7 b5 G7 b9 Cm7 Am7 b5 Ab7

$Gm7$ $C7+5$ $Fm7$ $Bb7+5$ 2 2

[F] $Ebm7$ $Ebm7$

$Cm7$ $E7+11$ Eb $D7+9$ $Db7+9$ $C7+11$

$Fm7$ $Bb7b9$ $Bb7b9$ $Ebm7$ $Abm7$ $Bbm7$

$Cbm7$ $D7+9$ $Gbm7$ $F7+9$ $Bb7b9$

PNO. 8vb

$Gm7$ $C7b9$ $Fm7$

PNO. 8vb

$Dm7b5$ $G7+9$ $Cm7$ $Am7$ $Abm7$ $Gm7$ $C7b9$

$Cm7$ $Bb7+9$ $Bbm7$ $Abm9$ $Fm9$

PIANO / GUITAR

Ebm9 G ^{LATIN} Ebmaj7 Ebm7 F/Eb

E/Eb Ebmaj7 Gm7/C Fm7 Bb7+5 ^{SWING} Fm7

Dm7b5 G7b9 Cm7 Am7b5 Ab7 Gm7 C7b9

Fm7 Bb7+5 Gm7 C7b9 Fm7 Bb7+5 Gm7 C7b9 Fm7

Fm7 Bb7 +9 +5 Eb7 b9

RICH SZABO ORCHESTRA

GREEN DOLPHIN STREET

99

W/BARI/PNO

LATIN

A

mf

SWING

Fm7

1. Bb7 Bb7+5 Ebmaj7 Bbm7 Eb7 Abm11

Abm7 / Db Db7(b9) Gbmaj7 Fm7 Bb7+5

2. Dm7b9 G7b9 Cm7 Am7b5 Ab7 Gm7 C7+5 / b9 Fm7 Bb7+5

Gm7 C7⁺⁵_{b9} Fm7 Bb7⁺⁵

(LATIN) *ff* (TEN SOLO)

B

(SWING) Fm7 Bb7⁺⁵ Ebmaj7 Bbm7 Eb7⁺⁹

Abm7 Db7 Gbmaj7 C7⁺⁵ Fm7 Bb7⁺⁵

(LATIN) Ebmaj7 Ebm7

F/Eb E/Eb Ebmaj7 (SWING) Gm7 C7⁺⁵

Fm7 Dm7^{b5} G7⁺⁵ Cm7 Am7^{b5} Ab7

Gm7 C7+11 Fm7 Bb7+5 Gm7 C7+5 Fm7

(C1) LATIN-TRPT SOLO

(B) SWING Gm7 C7+5

Gm7 C7+11 Fm7 Bb7+5

Gm7 C7 +11 Fm7 Bb7 +5

(SAX SOLO)
EbMAJ7

Ebm7

F+7 E+7 EbMAJ7 Gm7 C7 +5

Fm7 Bb7 Bb7 b9 EbMAJ7

Abm7 Bbm7 CbMAJ7 Db7 +9 GbMAJ7 Fm7 Bb7

EbmAJ7 Ebm7

F7 +11 E7 +11 EbMAJ7 D7 +9 +5 Db7 +11 C7 +9 +5

Fm7 Dm7 b5 G7 +5 b9 Cm7 Am7 b5 Ab7

BASS

- 5.

Gm7 C7^{b9}₊₅

Fm7 Bb7^{b9}

Ebmaj7 C7^{b9}₊₅

Fm7 Bb7^{b9} Eb

E (LATIN)
Eb

Eb

Ebm7

F+7

E+7

Ebmaj7

Gm7 C+7

(SWING)

Fm7

Bb7^{b9}

Eb

Bbm7 Eb^{b9}₊₅

Abm7

Db7

Gbmaj7

Fm7 Bb7^{b9}

Ebmaj7

Ebm7

F+7

E+7

Ebmaj7

Gm7 C7^{b9}₊₅

Fm7

Dm7^{b5} G7^{b9}

Cm7

Am7^{b5} Ab7

Gm7 C7^{b9}₊₅

Fm7 Bb7^{b9}₊₅

2

BASS

$E^b_{m7} A^7$ E^b_{m7}

ft C_{m7} $E^7 +11$ E^b $D^7 +9 +5$ $D^b7 +9 +11$ $C^7 +11 b9$

F_{m7} $B^b7 b9$ $B^b7 b9 +5$ $E^b_{m7} A^7$ B^b_{m7} $E^b7 +11 b9$

A^b_{m7} B^b_{m7} $C^b_{m7} A^7$ $D^b7 +11 b9$

F_{m7} $D_{m7} b5$ $G^7 +9 +5$ C_{m7} A_{m7} A^b_{m7}

G_{m7} $C^7 +11 b9$ $C_{m7} F$ $B^b7 +9 b5$ $B^b_{m7} E^b$ $A^b_{m9} E^b$

$F_{m9} E^b$ E^b_{m9} G $LATTN$

mf

BASS

2

4

SWING
Fm7

Dm7b5

G7b9

Cm7

Am7b5

Ab7

Gm7

C7 +5 b9

Fm7

Bb7 +5

Gm7

C7 +5 b9

Fm7

Bb7 +5

Gm7 C7 +5 b9

Fm7

Bb7 +5 b9

RICH SZABO ORCHESTRA

GREEN DOLPHIN STREET

99

(SWING)

(LATIN)

(LATIN)

(LATIN)

(LATIN)

(SWING FILL)

(SWING)

(LATIN FILL)

(FILL)

(LATIN)

(TENOR BREAK)

B DRUMS TENOR SOLO

LATIN SWING 8 BARS

LATIN SWING

SWING 8 BARS

C BRASS SOLO 8 BARS

7 BARS FILL

CL LATIN TRPT. SOLO 7 BARS SWING FILL

CL SWING TRPT. SOLO

FILL

D) (PINK SWAY) TRB SOLO
PLAY 32 BARS

E) LATIN TRB SOLO
PLAY 8

SWING PLAY 23 BARS

F) ENS.

VIOLINS

mf

RICH SZABO ORCHESTRA